

Chris van Uffelen

Living in Style

Architecture + Interiors

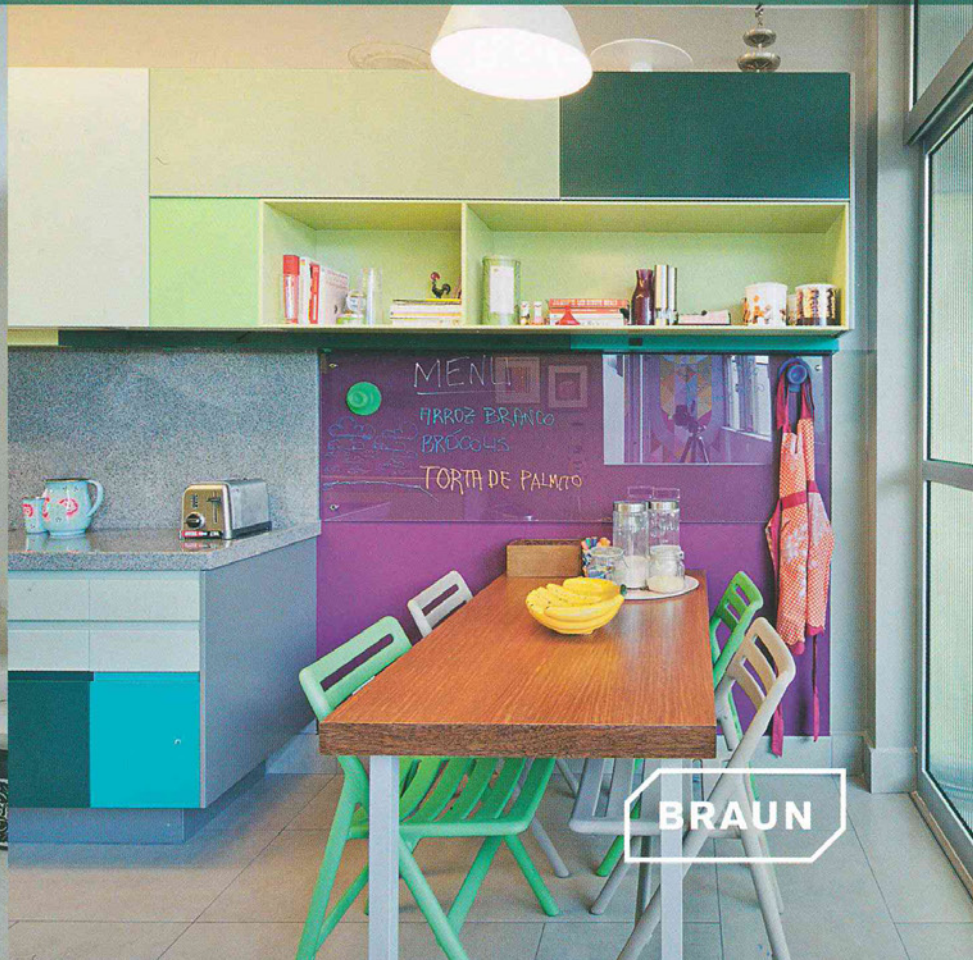

BRAUN



The key focus of this project was to create a home for a young family with two children. The basement houses an additional apartment, a sauna and a multi-media room. Light is drawn into the space via a courtyard, which can also be used as an open-air cinema. The ground floor is organized into cooking, dining and living areas. A breakfast terrace is located above the double garage. The bedrooms are located on the upper floor. The largely transparent façade playfully responds to the alternation of solid and lightweight components, creating an interesting dialogue between inside and outside. An additional advantage of the design, is that part of the plot has not been built upon.



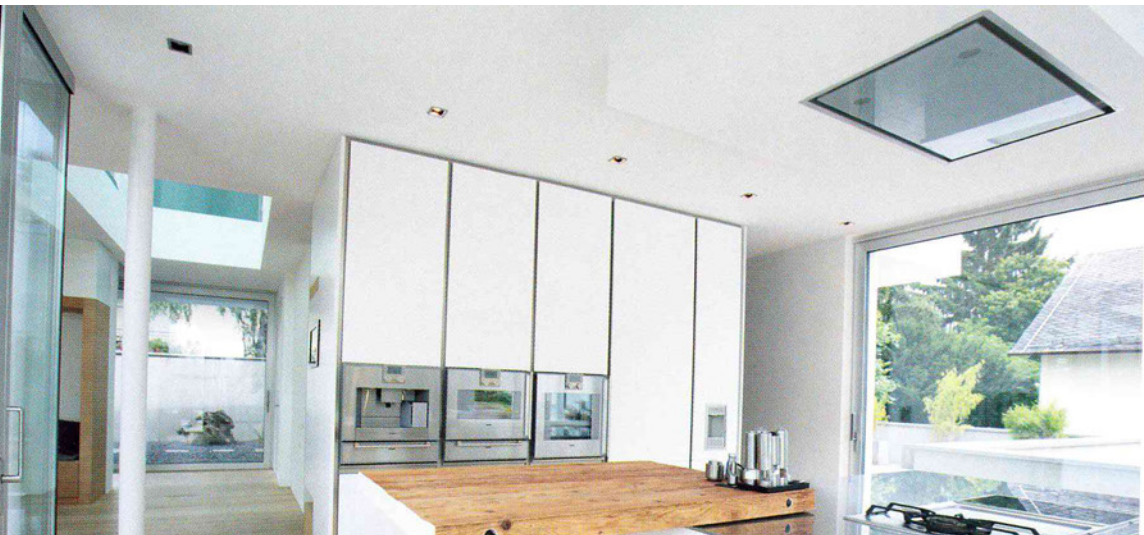



The experience of light in this house was a key focus of the design. During the day residents can enjoy a varied interplay of light and shadow, while at night the house almost looks like something from a James Bond movie.

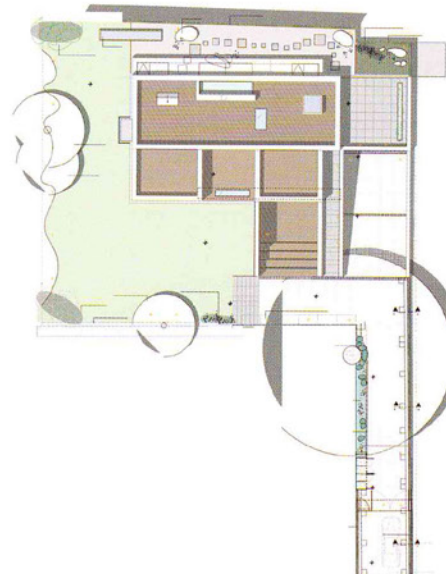

A chameleon among houses: The play of light and shadow causes a dynamic and ever-changing appearance.



Architect | Neugebauer Architekten
Gross floor area | 528 m²
Address | Höhenstraße 15a, 61476 Kronberg im Taunus, Germany
Completion | 2011
Number of residents | 2 adults, 2 children

